

# SEMI-AUTOMATIC STRETCH WRAP MACHINE SWA-48

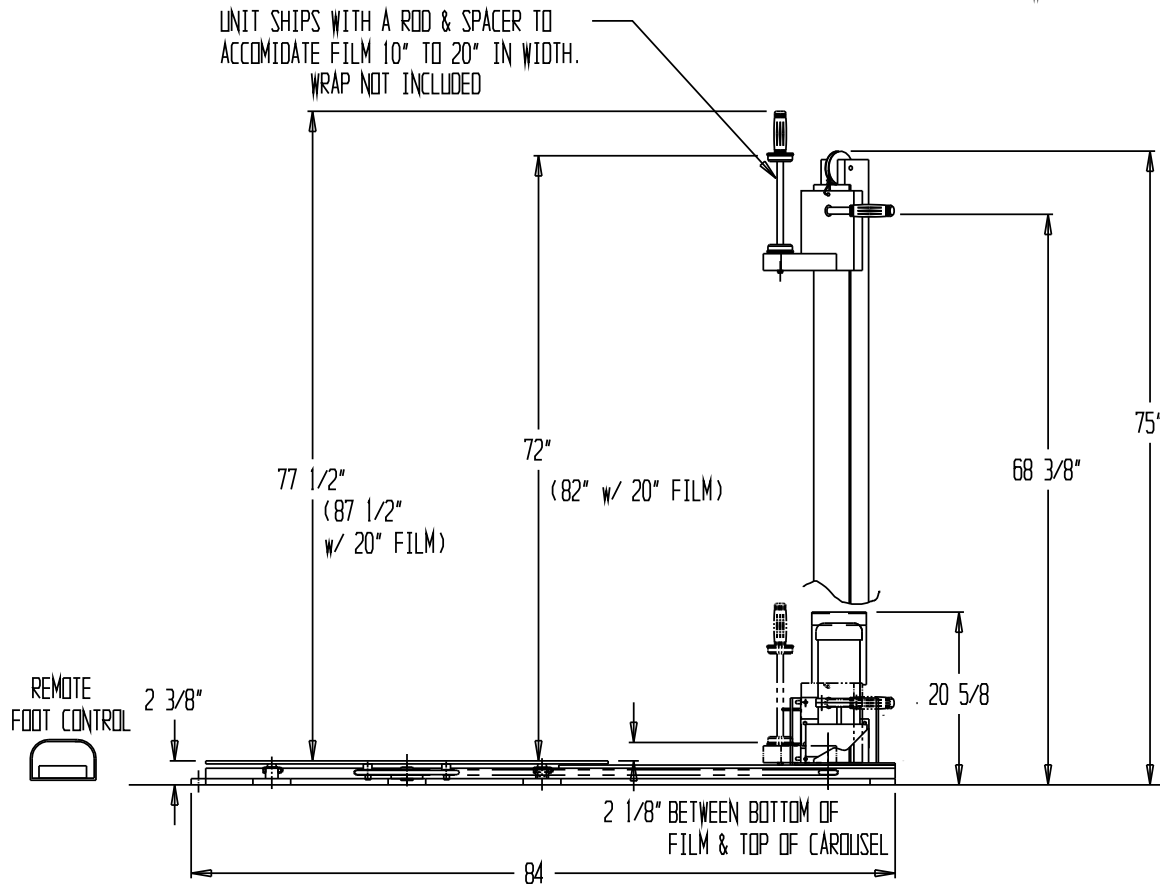
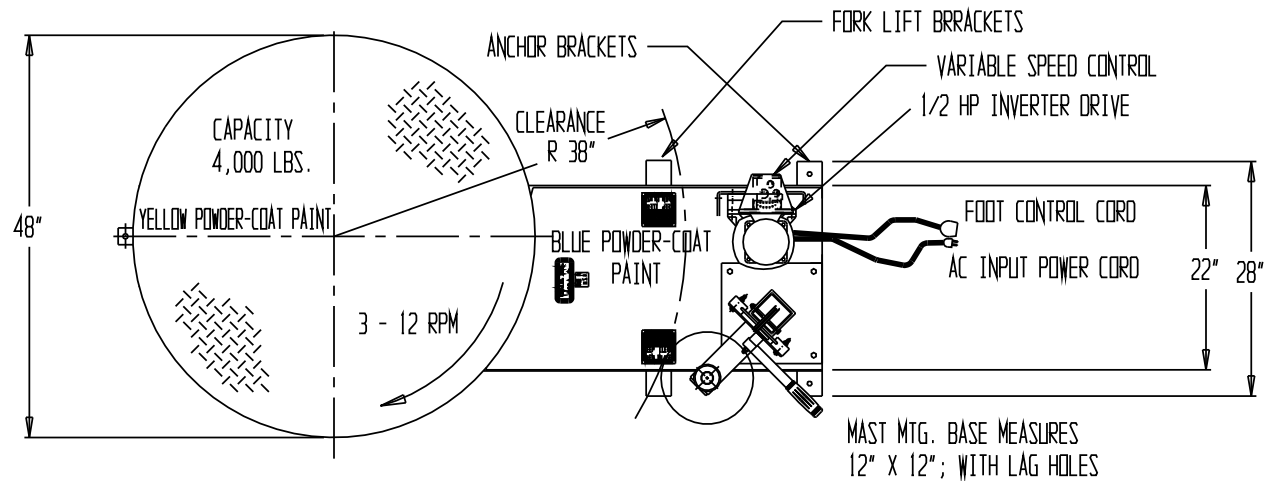

Any additions, deletions or omissions must be corrected on this drawing, as this drawing will be considered all inclusive.

All graphics provided are for reference only. If certain dimensions are critical please verify those dimensions with your salesperson.

## STANDARD FEATURES

Model number SWA-48  
Capacity - 4000 lb. capacity  
48" diameter top plate  
film rod accommodates 10" to 20" material.(material not included)  
1/2 HP, 230V, 3Ø motor w/ 115 VAC inverter input  
Variable speed control, 3 - 12 RPM  
Belt Driven  
Guarded foot control  
8' of power cord  
8' of control cord  
Max. load size is 80"

|  |  |               |
|--|--|---------------|
| A<br>P<br>P<br>R<br>O<br>V<br>A<br>L                         | I, THE UNDERSIGNED, AGREE THAT THE PRODUCT AS REPRESENTED SATISFIES DESIGN & DIMENSION REQUIREMENTS. I ALSO ACKNOWLEDGE MY DUTY TO CONFIRM PRODUCT & INSTALLATION COMPLIANCE WITH ALL APPLICABLE FEDERAL, STATE AND LOCAL REGULATIONS & STANDARDS. |               |
|  | <b>ALL SPECIAL UNITS ARE NON-RETURNABLE</b>  |               |
|  | [ ] As drawn   | [ ] As marked |
|  | Signed: _____  | Date: _____   |
| LEAD TIME WILL START UPON RECEIPT OF SIGNED APPROVAL DRAWING |  |               |

|  |                |                        |
|--|----------------|------------------------|
| DISTRIBUTOR'S NAME:<br><b>VESTIL MFG</b> |                | P.O.#: _____           |
| DRAWN BY: _____                          |                | W.O.#: _____           |
| DATE: _____                              | SALES: _____   |                        |
| REFERENCE: _____                         | SCALE: _____   | DRWG./FILE NAME: _____ |
| QUOTED LEADTIME: _____                   | QUOTE #: _____ |                        |