

# CYLINDER BRACKET - CB-W-S

APPROX WEIGHT: 2.05 lbs.  
DOES NOT INCLUDE WEIGHT OF POWER OR PACKAGING!!!

\*\*\* ANY ADDITIONS, DELETIONS, OR OMISSIONS MUST BE CORRECTED ON THIS DRAWING AS THIS DRAWING WILL BE CONSIDERED ALL INCLUSIVE \*\*\*

ALL GRAPHICS PROVIDED ARE FOR REFERENCE ONLY. IF CERTAIN DIMENSIONS ARE CRITICAL PLEASE VERIFY THOSE DIMENSIONS WITH YOUR SALESPERSON

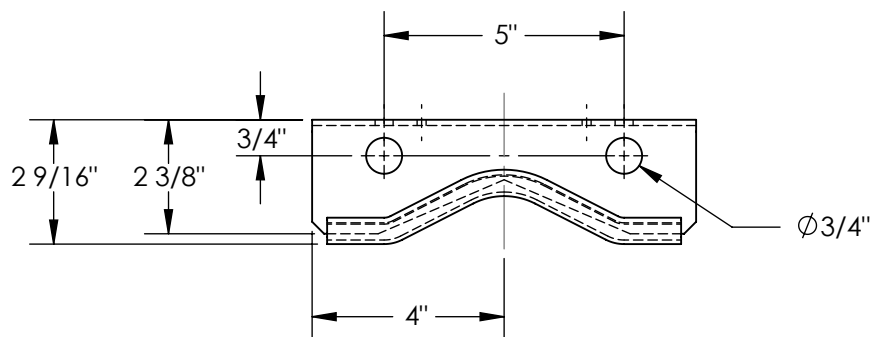

NOTE: CYLINDER SECURING STRAPS WITH TENSION LOCKS NOT SHOWN.

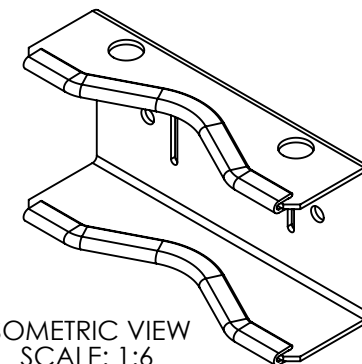

ISOMETRIC VIEW  
SCALE: 1:6

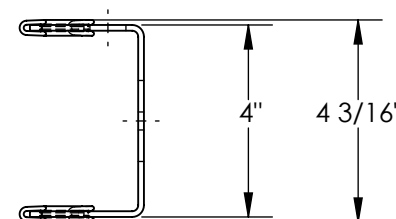
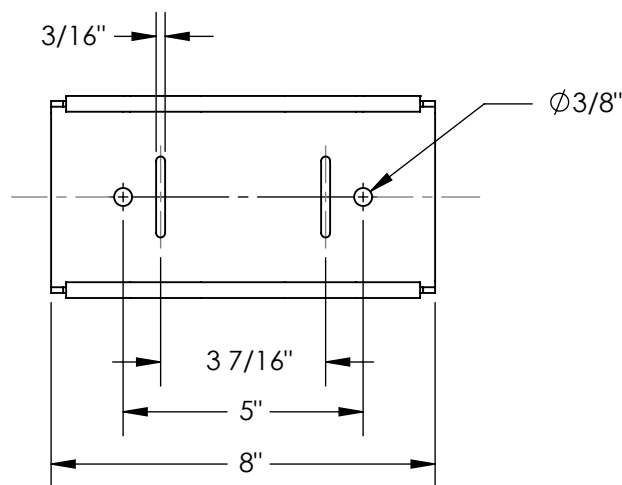

## STANDARD FEATURES

MODEL NUMBER: CB-W-S  
OVERALL WIDTH: 8"  
OVERALL DEPTH: 2 9/16"  
OVERALL HEIGHT: 4 3/16"  
MAX CAPACITY: ONE CYLINDER

## SPECIAL FEATURES

NONE

APPROVAL

I, THE UNDERSIGNED, AGREE THAT THE PRODUCT AS REPRESENTED SATISFIES DESIGN AND DIMENSION REQUIREMENTS. I ALSO ACKNOWLEDGE MY DUTY TO CONFIRM PRODUCT AND INSTALLATION COMPLIANCE WITH ALL APPLICABLE FEDERAL, STATE AND LOCAL REGULATIONS AND STANDARDS.  
**ALL SPECIAL UNITS ARE NON-RETURNABLE**  
[ ] As drawn [ ] As marked

Signed: \_\_\_\_\_ Date: \_\_\_\_\_

LEAD TIME WILL START UPON RECEIPT OF SIGNED APPROVAL DRAWING

DISTRIBUTOR'S NAME:

VESTIL MANUFACTURING

DRAWN BY:

X

DATE:

XX/XX/XX

SCALE: 1:4

REFERENCE:

X

QUOTE #

X

P.O.#

X

W.O.#

X

SALES:

X

FILE NAME:

16-007-220