

# Standard Guardrail Product Specifications

## One-Line

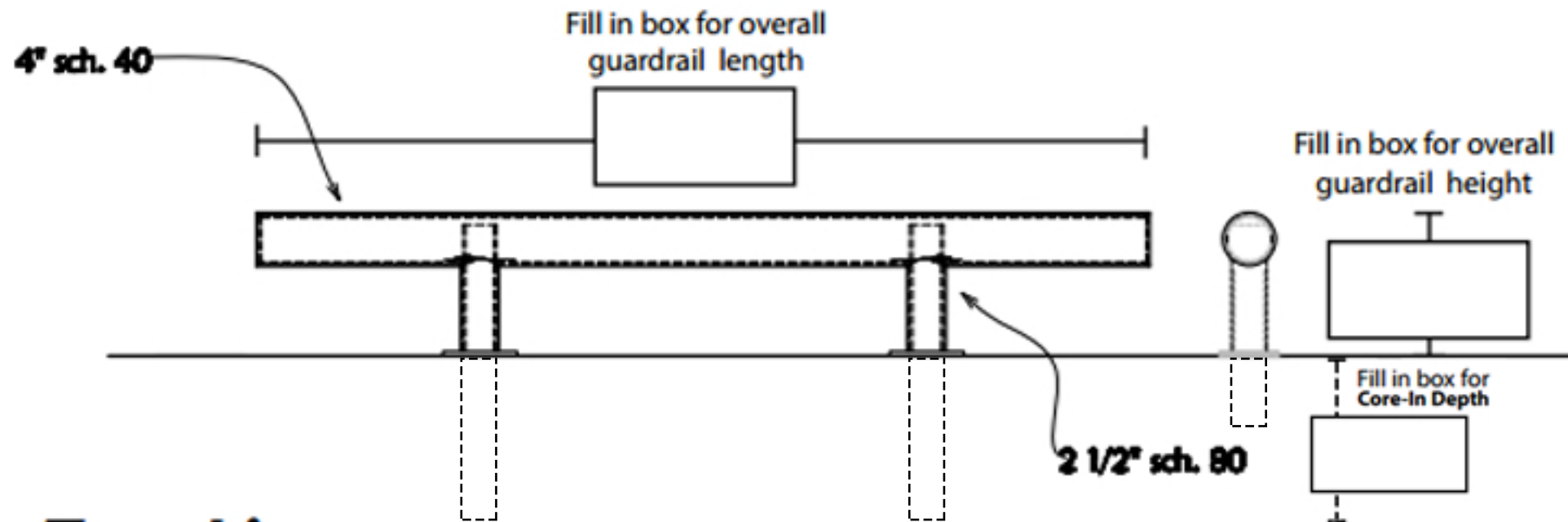

## Two-Line

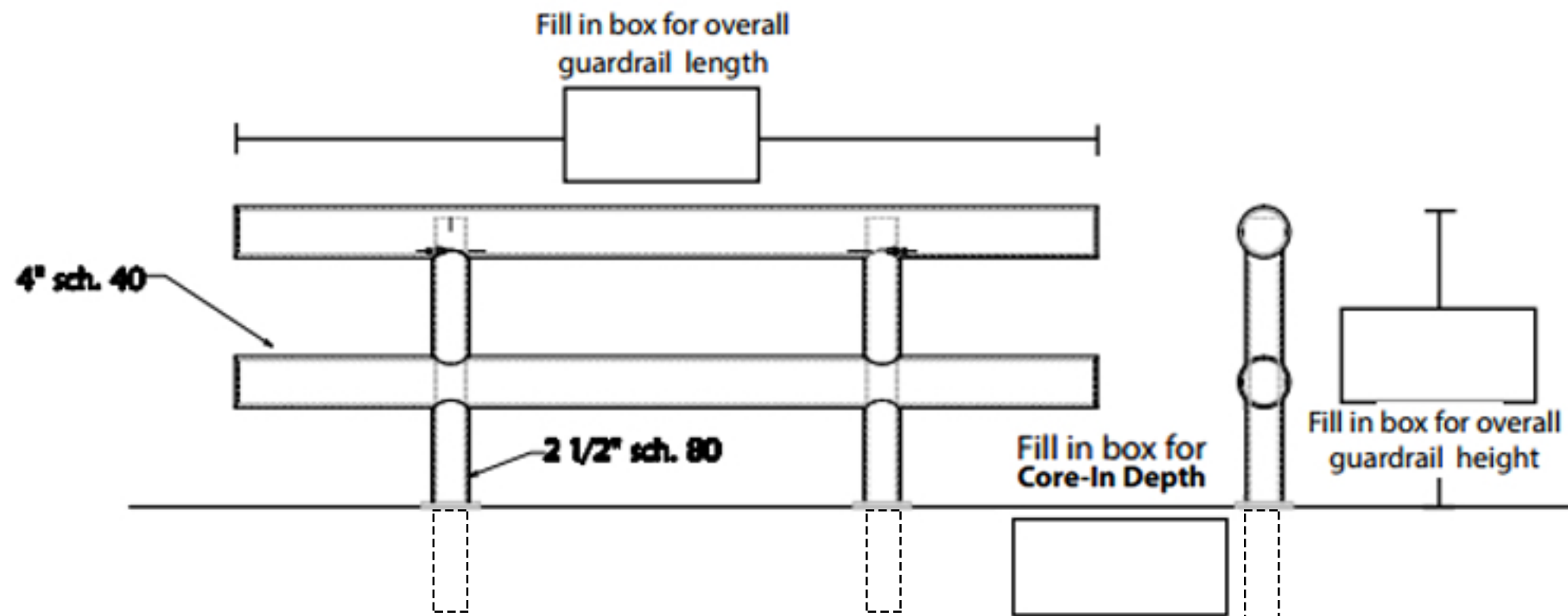

Guardrail Type: One-Line Two-Line (circle one)

Installation Type: Core-In

Core-In Depth: \_\_\_\_\_

Company: \_\_\_\_\_

Name: \_\_\_\_\_

Address: \_\_\_\_\_

City, State, Zip: \_\_\_\_\_

Phone: \_\_\_\_\_

Email: \_\_\_\_\_

Quantity: \_\_\_\_\_

| Standard Measurements:          |                            |
|---------------------------------|----------------------------|
| Length: 4'-0"                   | Height: 14-3/4" (One-Line) |
| 6'-0"                           | 27"                        |
| 8'-0"                           | 36"                        |
| 10'-0"                          | 42"                        |
| Core-In Flange - 3/8" x 6" x 6" |                            |

Please fax or email your product inquiry to fax #: (313) 842-7860 or info@idealshield.com

|   |     |           |      |          |   |         |          |             |                    |                  |       |  |
|---|-----|-----------|------|----------|---|---------|----------|-------------|--------------------|------------------|-------|--|
| <small>THIS DRAWING AND ALL THE INFORMATION THEREON IS THE PROPERTY OF IDEAL SHIELD. IT IS CONFIDENTIAL AND MUST NOT BE MADE PUBLIC. ANY COPIES, NOW USED, TO THE DISADVANTAGE OF SAID IDEAL SHIELD AND IS SUBJECT TO RETURN ON DEMAND.</small><br><small>COPYRIGHT 2003 IDEAL SHIELD</small> | NO. | REVISIONS | DATE | APPROVED | <br>2525 Clark St.<br>Detroit, MI 48209 | PROJECT | CUSTOMER | DESCRIPTION | QUANTITY           | UNIT PRICE       | TOTAL |  |
|   |     |           |      |          |   |         |          |             | Standard Guardrail |                  |       |  |
|   |     |           |      |          |   |         |          |             |                    | Quick Quote Form |       |  |
|   |     |           |      |          |   |         |          |             |                    |                  |       |  |
|   |     |           |      |          |   |         |          |             |                    |                  |       |  |